

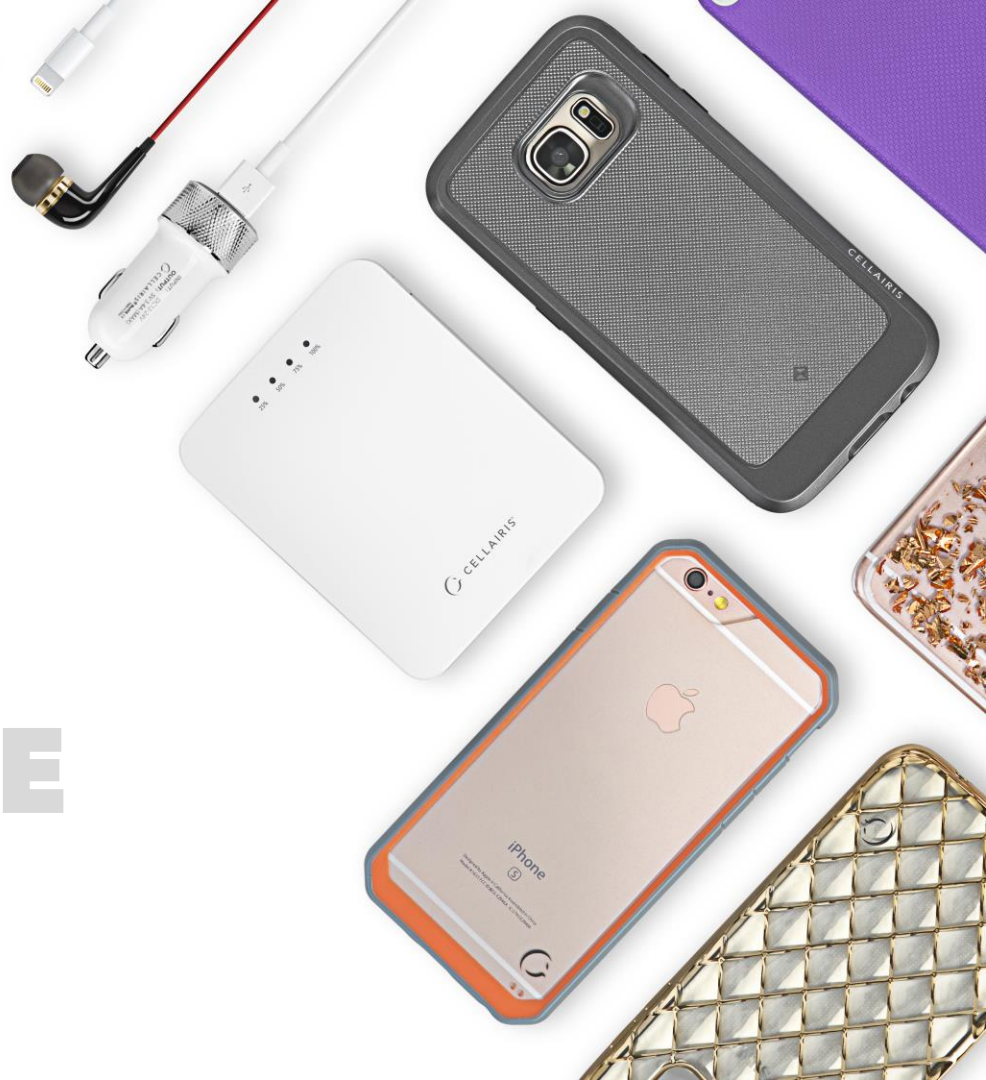

LG G5 REPAIR GUIDE

Version 1
2016 Edition





LG G5 REPAIR GUIDE LCD AND DIGITIZER REPLACEMENT

RiAna Soto
Repair Training Specialist
rsoto@cellairis.com



FOR EVERY REPAIR
MAKE SURE TO COMPLETE, INITIAL,
AND HAVE CUSTOMER SIGN THE CELLAIRIS
REPAIR LIABILITY WAIVER FORM



PRE-REPAIR DEVICE CHECK-IN

	Pre-Repair Device Inspection			Post-Repair Device Inspection		
Liquid Damage:	<input type="checkbox"/> Yes	<input type="checkbox"/> NO	<input type="checkbox"/> N/A	<input type="checkbox"/> Yes	<input type="checkbox"/> NO	<input type="checkbox"/> N/A
Jailbroken or Rooted:	<input type="checkbox"/> Yes	<input type="checkbox"/> NO	<input type="checkbox"/> N/A			
Unlocked or Flashed:	<input type="checkbox"/> Yes	<input type="checkbox"/> NO	<input type="checkbox"/> N/A			
Previously Repaired:	<input type="checkbox"/> Yes	<input type="checkbox"/> NO	<input type="checkbox"/> N/A			
Frame Damage:	<input type="checkbox"/> Yes	<input type="checkbox"/> NO	<input type="checkbox"/> N/A	<input type="checkbox"/> Yes	<input type="checkbox"/> NO	<input type="checkbox"/> N/A
Digitizer Damage:	<input type="checkbox"/> Yes	<input type="checkbox"/> NO	<input type="checkbox"/> N/A	<input type="checkbox"/> Yes	<input type="checkbox"/> NO	<input type="checkbox"/> N/A
LCD Damage:	<input type="checkbox"/> Yes	<input type="checkbox"/> NO	<input type="checkbox"/> N/A	<input type="checkbox"/> Yes	<input type="checkbox"/> NO	<input type="checkbox"/> N/A
Device is unable to be turned on prior to repair for Device Inspection			<input type="checkbox"/> Yes	<input type="checkbox"/> NO		
	Yes (Working)	No (Not Working)		Yes (Working)	No (Not Working)	
Volume Button:	<input type="checkbox"/> Yes	<input type="checkbox"/> NO	<input type="checkbox"/> N/A	<input type="checkbox"/> Yes	<input type="checkbox"/> NO	<input type="checkbox"/> N/A
Mute Switch:	<input type="checkbox"/> Yes	<input type="checkbox"/> NO	<input type="checkbox"/> N/A	<input type="checkbox"/> Yes	<input type="checkbox"/> NO	<input type="checkbox"/> N/A
Vibration :	<input type="checkbox"/> Yes	<input type="checkbox"/> NO	<input type="checkbox"/> N/A	<input type="checkbox"/> Yes	<input type="checkbox"/> NO	<input type="checkbox"/> N/A
Power Button:	<input type="checkbox"/> Yes	<input type="checkbox"/> NO	<input type="checkbox"/> N/A	<input type="checkbox"/> Yes	<input type="checkbox"/> NO	<input type="checkbox"/> N/A
Home Button:	<input type="checkbox"/> Yes	<input type="checkbox"/> NO	<input type="checkbox"/> N/A	<input type="checkbox"/> Yes	<input type="checkbox"/> NO	<input type="checkbox"/> N/A
WiFi:	<input type="checkbox"/> Yes	<input type="checkbox"/> NO	<input type="checkbox"/> N/A	<input type="checkbox"/> Yes	<input type="checkbox"/> NO	<input type="checkbox"/> N/A
Cell Service/Call:	<input type="checkbox"/> Yes	<input type="checkbox"/> NO	<input type="checkbox"/> N/A	<input type="checkbox"/> Yes	<input type="checkbox"/> NO	<input type="checkbox"/> N/A
Proximity Sensor:	<input type="checkbox"/> Yes	<input type="checkbox"/> NO	<input type="checkbox"/> N/A	<input type="checkbox"/> Yes	<input type="checkbox"/> NO	<input type="checkbox"/> N/A
Ear Speaker:	<input type="checkbox"/> Yes	<input type="checkbox"/> NO	<input type="checkbox"/> N/A	<input type="checkbox"/> Yes	<input type="checkbox"/> NO	<input type="checkbox"/> N/A
Phone Microphone:	<input type="checkbox"/> Yes	<input type="checkbox"/> NO	<input type="checkbox"/> N/A	<input type="checkbox"/> Yes	<input type="checkbox"/> NO	<input type="checkbox"/> N/A
External Speaker:	<input type="checkbox"/> Yes	<input type="checkbox"/> NO	<input type="checkbox"/> N/A	<input type="checkbox"/> Yes	<input type="checkbox"/> NO	<input type="checkbox"/> N/A
External Microphone:	<input type="checkbox"/> Yes	<input type="checkbox"/> NO	<input type="checkbox"/> N/A	<input type="checkbox"/> Yes	<input type="checkbox"/> NO	<input type="checkbox"/> N/A
Headphone Jack:	<input type="checkbox"/> Yes	<input type="checkbox"/> NO	<input type="checkbox"/> N/A	<input type="checkbox"/> Yes	<input type="checkbox"/> NO	<input type="checkbox"/> N/A
Rear Facing Camera & Flash:	<input type="checkbox"/> Yes	<input type="checkbox"/> NO	<input type="checkbox"/> N/A	<input type="checkbox"/> Yes	<input type="checkbox"/> NO	<input type="checkbox"/> N/A
Front Facing Camera:	<input type="checkbox"/> Yes	<input type="checkbox"/> NO	<input type="checkbox"/> N/A	<input type="checkbox"/> Yes	<input type="checkbox"/> NO	<input type="checkbox"/> N/A
Charge Port:	<input type="checkbox"/> Yes	<input type="checkbox"/> NO	<input type="checkbox"/> N/A	<input type="checkbox"/> Yes	<input type="checkbox"/> NO	<input type="checkbox"/> N/A
Fingerprint Scanner:	<input type="checkbox"/> Yes	<input type="checkbox"/> NO	<input type="checkbox"/> N/A	<input type="checkbox"/> Yes	<input type="checkbox"/> NO	<input type="checkbox"/> N/A



TOOLS NEEDED

- Philips screwdriver
- Spudger
- Tweezers
- Isesamo
- Pentalobe screwdriver
- Magnetic Mat
- LG G5 Digitizer/LCD



HEAT-GUN PRECAUTIONS

- Always operate the heat gun on the lowest setting.
- Keep face, hands, hair, and clothing away from the air stream.
- The air nozzle also becomes extremely hot. Never grab the heat gun by the nozzle.
- Never operate the heat gun by laying it on its side on a table. It should be firmly grasped in one hand at all times during usage.
- Never operate near flammable or explosive liquids and vapors. Cleaning supplies and the 3M #94 Primer are of concern. Make sure fumes are absent from the work area before operating the heat gun
- The heat gun nozzle should never get closer than 2" to the object being heated.
- Keep heat gun moving. Never stay in one spot.



ADDITIONAL PRECAUTIONS

- **Magnetic Pad:** During the repair, you will be utilizing a magnetic pad to organize the plethora of differing screws that you will be pulling out of the iPhone 6S. Below is a list of several internal components of the iPhone 6S that should never be placed on the pad, or you risk damaging the hardware or erasing client data:

- LCD/Digitizer Assembly
- Cameras
- Motherboard
- Battery
- Speaker



ADDITIONAL PRECAUTIONS

- **Power on/off:** To avoid any damage to the hardware during the repair, it is best to have the device powered off until you can get to and disconnect the battery.
- **Battery:** Never unplug any flex cables unless the battery has been completely disconnected to avoid frying your hardware. Do not plug the battery back until all cables have been reconnected.
- **Release Screws:** Apply pressure on the screw and twist counterclockwise to initially loosen it, then lighten the pressure and continue twisting until the screw is gently released. Make sure you have properly sized screwdrivers available for the repair.
- **Pin Connectors:** extremely fragile and must be plugged or unplugged with extreme caution.
- **Battery connector:** held down by light adhesive and solder. If not cautious it will come off the motherboard. Very time consuming to be repaired. Do not break it in the first place.
- **Motherboard:** small surface mount components can be easily damaged if they are nicked by the spudger. Always take your time and never touch the surface of the motherboard.



Tools: Pentalobe screwdriver

STEP 1

Disassemble the device

- Remove the battery by holding battery release button (located on the bottom left side of the device) and pull the bottom of device from the phone. This will expose the battery.



STEP 2

- Next, remove the sim card by using sim card remover. The sim card is located on the right side of the device.
- Remove the two (2) Philips screws located on the bottom portion of the phone exposed after removing the battery.



STEP 3

Tools: Philips screwdriver,
spudger

- Once those two screws are removed we can now lift open the glass display from the metal frame. This will require you to slide the pry tool all the way around the frame and flex up and in to separate.
- Take the isesamo or painters knife take the tip of tool and slide it in between the glass and frame of phone. Flex the tool up from left to right to separate. Might have to push in with tool as you separate.
- It's helpful to slide guitar picks or plastic cards between the areas that are already lifted so it doesn't adhere or snap into place again.

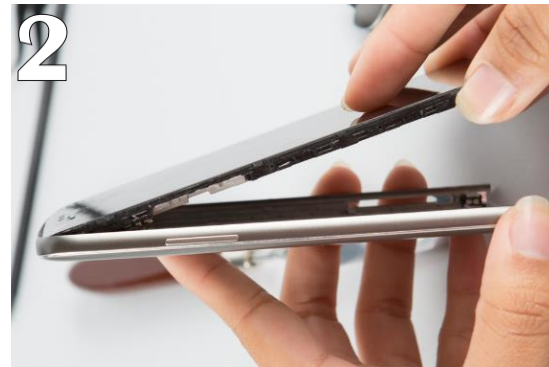

Tools: Spudger, fingers

STEP 4

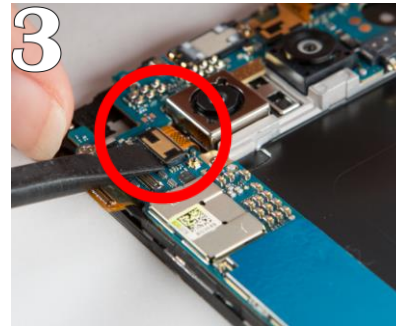
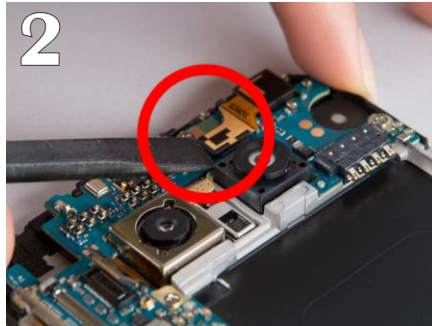
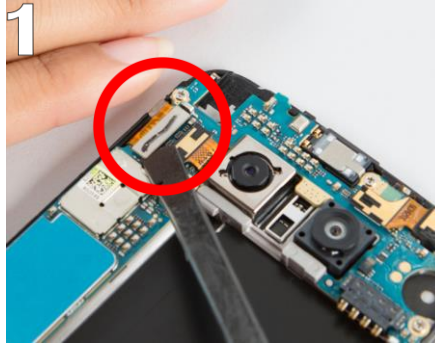

- The display should be separated at this point.
- Then begin disconnecting all cables holding down the motherboard.
- The lcd flex cable can be disconnected.
- Followed by unscrewing and removing the six (6) Philips screws.



STEP 5

- After releasing all components attached to the motherboard you will be able to pull the motherboard off of the frame.
- Put motherboard to the side in a safe area.
- Use flat end of spudger to remove back camera.



Tools: spudger



STEP 6

Tools: Philips screwdriver,
spudger

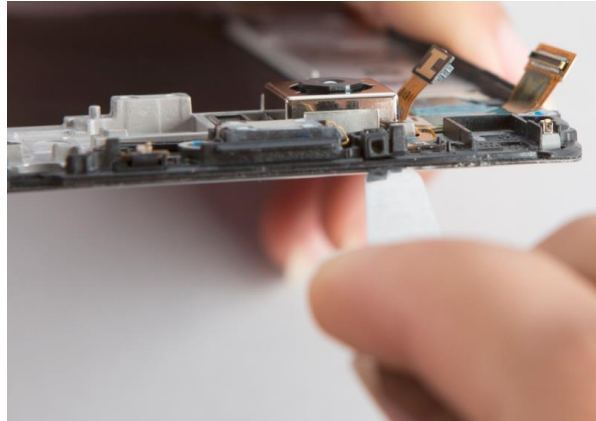

- Next, use your pry tool to lift the screen off the frame so you will be able to put replacement part on the frame.
- Slide the pry tool in between plastic black frame and the glass. Try to get underneath the lcd as well.
- Might want to heat for 5 to 6 seconds around frame one time to help separate the adhesive. If so, Make sure to move heat gun in a constant motion.
- Make sure to peel Digitizer/lcd cables up off the frame using flat end of spudger



STEP 6

Tools: Philips screwdriver,
spudger

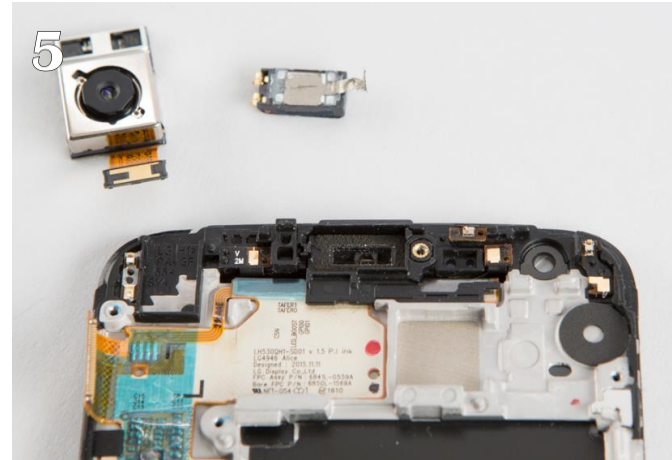
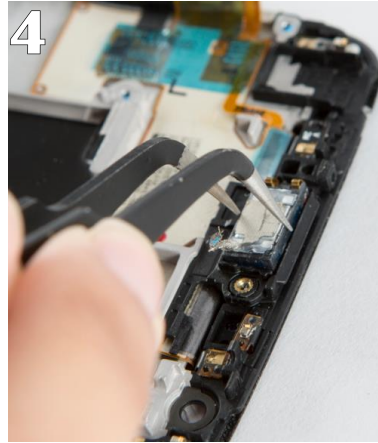
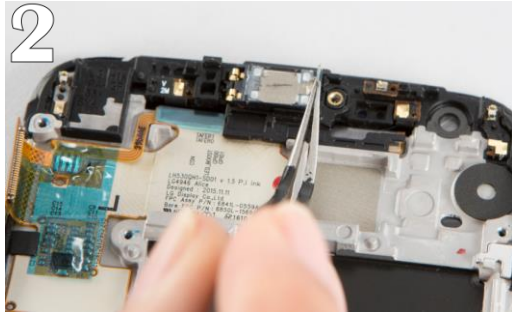
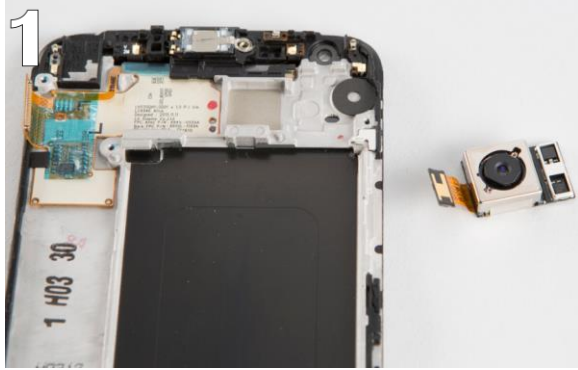

- Next, you will want to remove the ear speaker. New full assembly G5 parts come with the housing and lcd all together. Because of that the only the camera and ear speaker will need to be transferred over to the new assembly from the old.



Tools: Philips screwdriver,
spudger

STEP 1

Reassemble of device

- Assuming you are using the full assembly part you will have to transfer a few components over to new part.
- First, transfer over the camera and ear speaker.

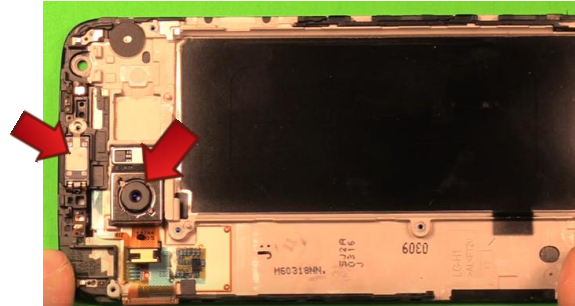

STEP 2

Tools: Philips screwdriver,
spudger

Reassemble of Device



- The components are transferred over so it is now time for reassembly.
- Place the motherboard into the replacement part frame. After that is in place reconnect the flex cables.
- Then take the display and place it into the back part of the phone this may require you to use a isesamo to slide the side of the display into place starting at the top of the device.
- Once it is positioned and laying flush, screw in the two (2) Philips screws at the bottom of the display.
- Slide the battery into the phone and power on.
- Put sim card back into the phone.

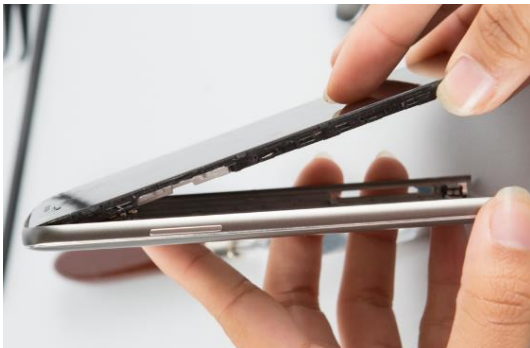

STEP 3

Reassemble the device

- Do Post test actions.

 **CELLAIRIS** CUSTOMER DEVICE INFORMATION SHEET AND LIABILITY WAIVER

First Name:						
Last Name:						
Phone Number (include # of the Device being serviced):				Phone Number to Device being serviced:		
Email Address:						
Service Requested:					Price Quoted:	
Customer Address						
	Address		City		State	Zip
Device Information:	Phone Manufacturer: <input type="checkbox"/> Apple <input type="checkbox"/> Samsung <input type="checkbox"/> LG <input type="checkbox"/> HTC <input type="checkbox"/> Other: _____					
	Model:		Storage Size:	Color:	Carrier:	
	IMEI/Serial Number:			Passcode:		
Remember to attach receipt to completed paperwork.	Today's Date:		Arrival Time:	Due/Pick-up Date:		Due/Pick-up Time:
	Pre-Repair Device Inspection			Post-Repair Device Inspection		
Liquid Damage:	<input type="checkbox"/> Yes	<input type="checkbox"/> NO	<input type="checkbox"/> N/A	<input type="checkbox"/> Yes	<input type="checkbox"/> NO	<input type="checkbox"/> N/A
Jailbroken or Rooted:	<input type="checkbox"/> Yes	<input type="checkbox"/> NO	<input type="checkbox"/> N/A			
Unlocked or Flashed:	<input type="checkbox"/> Yes	<input type="checkbox"/> NO	<input type="checkbox"/> N/A			
Previously Repaired:	<input type="checkbox"/> Yes	<input type="checkbox"/> NO	<input type="checkbox"/> N/A			
Frame Damage:	<input type="checkbox"/> Yes	<input type="checkbox"/> NO	<input type="checkbox"/> N/A	<input type="checkbox"/> Yes	<input type="checkbox"/> NO	<input type="checkbox"/> N/A
Digitizer Damage:	<input type="checkbox"/> Yes	<input type="checkbox"/> NO	<input type="checkbox"/> N/A	<input type="checkbox"/> Yes	<input type="checkbox"/> NO	<input type="checkbox"/> N/A
LCD Damage:	<input type="checkbox"/> Yes	<input type="checkbox"/> NO	<input type="checkbox"/> N/A	<input type="checkbox"/> Yes	<input type="checkbox"/> NO	<input type="checkbox"/> N/A
Device is unable to be turned on prior to repair for Device Inspection						
	<input type="checkbox"/> Yes <input type="checkbox"/> NO					
	Yes (Working)	No (Not Working)	Yes (Working)	No (Not Working)		
Volume Button:	<input type="checkbox"/> Yes	<input type="checkbox"/> NO	<input type="checkbox"/> N/A	<input type="checkbox"/> Yes	<input type="checkbox"/> NO	<input type="checkbox"/> N/A
Mute Switch:	<input type="checkbox"/> Yes	<input type="checkbox"/> NO	<input type="checkbox"/> N/A	<input type="checkbox"/> Yes	<input type="checkbox"/> NO	<input type="checkbox"/> N/A
Vibration :	<input type="checkbox"/> Yes	<input type="checkbox"/> NO	<input type="checkbox"/> N/A	<input type="checkbox"/> Yes	<input type="checkbox"/> NO	<input type="checkbox"/> N/A
Power Button:	<input type="checkbox"/> Yes	<input type="checkbox"/> NO	<input type="checkbox"/> N/A	<input type="checkbox"/> Yes	<input type="checkbox"/> NO	<input type="checkbox"/> N/A
Home Button:	<input type="checkbox"/> Yes	<input type="checkbox"/> NO	<input type="checkbox"/> N/A	<input type="checkbox"/> Yes	<input type="checkbox"/> NO	<input type="checkbox"/> N/A
WiFi:	<input type="checkbox"/> Yes	<input type="checkbox"/> NO	<input type="checkbox"/> N/A	<input type="checkbox"/> Yes	<input type="checkbox"/> NO	<input type="checkbox"/> N/A
Cell Service/Call:	<input type="checkbox"/> Yes	<input type="checkbox"/> NO	<input type="checkbox"/> N/A	<input type="checkbox"/> Yes	<input type="checkbox"/> NO	<input type="checkbox"/> N/A
Proximity Sensor:	<input type="checkbox"/> Yes	<input type="checkbox"/> NO	<input type="checkbox"/> N/A	<input type="checkbox"/> Yes	<input type="checkbox"/> NO	<input type="checkbox"/> N/A
Ear Speaker:	<input type="checkbox"/> Yes	<input type="checkbox"/> NO	<input type="checkbox"/> N/A	<input type="checkbox"/> Yes	<input type="checkbox"/> NO	<input type="checkbox"/> N/A
Phone Microphone:	<input type="checkbox"/> Yes	<input type="checkbox"/> NO	<input type="checkbox"/> N/A	<input type="checkbox"/> Yes	<input type="checkbox"/> NO	<input type="checkbox"/> N/A
External Speaker:	<input type="checkbox"/> Yes	<input type="checkbox"/> NO	<input type="checkbox"/> N/A	<input type="checkbox"/> Yes	<input type="checkbox"/> NO	<input type="checkbox"/> N/A
External Microphone:	<input type="checkbox"/> Yes	<input type="checkbox"/> NO	<input type="checkbox"/> N/A	<input type="checkbox"/> Yes	<input type="checkbox"/> NO	<input type="checkbox"/> N/A
Headphone Jack:	<input type="checkbox"/> Yes	<input type="checkbox"/> NO	<input type="checkbox"/> N/A	<input type="checkbox"/> Yes	<input type="checkbox"/> NO	<input type="checkbox"/> N/A
Rear Facing Camera & Flash:	<input type="checkbox"/> Yes	<input type="checkbox"/> NO	<input type="checkbox"/> N/A	<input type="checkbox"/> Yes	<input type="checkbox"/> NO	<input type="checkbox"/> N/A
Front Facing Camera:	<input type="checkbox"/> Yes	<input type="checkbox"/> NO	<input type="checkbox"/> N/A	<input type="checkbox"/> Yes	<input type="checkbox"/> NO	<input type="checkbox"/> N/A
Charge Port:	<input type="checkbox"/> Yes	<input type="checkbox"/> NO	<input type="checkbox"/> N/A	<input type="checkbox"/> Yes	<input type="checkbox"/> NO	<input type="checkbox"/> N/A
Fingerprint Scanner:	<input type="checkbox"/> Yes	<input type="checkbox"/> NO	<input type="checkbox"/> N/A	<input type="checkbox"/> Yes	<input type="checkbox"/> NO	<input type="checkbox"/> N/A



STEP 4

Troubleshooting

- If you notice the charger won't snap all the way into the connector most likely the charging port isn't all the way in. This will result in you opening the phone back up and adjusting the port push all the way in.
- If it does not charge at all make sure the flex cable is connected to motherboard properly.
- Now, if the replacement part doesn't work at all possibly be defective try a new part.



CONTACT

**REPAIR
TRAINING**

Riana Soto
678.513.4020 x400
rsoto@cellairis.com

